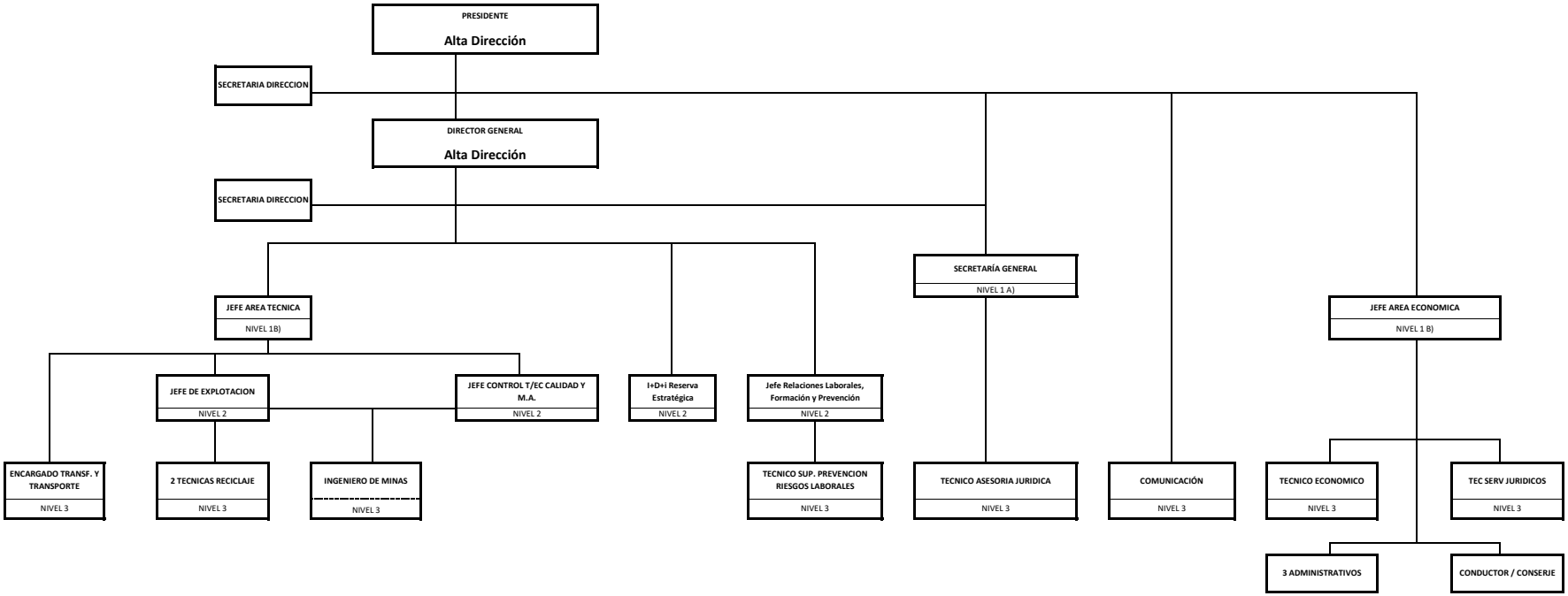ORGANIGRAMA DE LA SOCIEDADE GALEGA DO MEDIOAMBIENTE